StudyLink— Acceptance Changes

Opt out OSHC and Credit Card
payment option



Release date 18th August 2019

Applicant and Agent facing

The visual changes to acceptance are only Applicant and Agent facing.

The changes increase the options available to Acceptance for applicants including:

- Payment – Credit Card
(RMIT direct – not through Western Union)
- OSHC – choice of Health Cover type,
Single/Couple/Family

OSHC – Cover type options

Within the respond to Offer section of Acceptance for Applicants and Agents the OSHC cover type options have increased:

Deposit Options	
Total Deposit Offered:	\$14,202.00
Tuition Deposit (Mandatory):	\$13,440.00
OSHC payment options: (please select one type)	
<input checked="" type="radio"/> Single	\$762.00
<input type="radio"/> Couple	\$2677.45
<input type="radio"/> Family	\$3911.75
<input type="radio"/> I have arranged my own health cover	\$0.00
Total Deposit Accepting:	\$14202.00

Deposit Options	
Total Deposit Offered:	\$14,202.00
Tuition Deposit (Mandatory):	\$13,440.00
OSHC payment options: (please select one type)	
<input type="radio"/> Single	\$762.00
<input type="radio"/> Couple	\$2677.45
<input type="radio"/> Family	\$3911.75
<input checked="" type="radio"/> I have arranged my own health cover	\$0.00
Total Deposit Accepting:	\$13440.00

When a different option is chosen the deposit requirements will automatically update, increase/decrease accordingly.
Above examples display the Single and Opt out cover options.

How does the OSHC changes effect Administration?

- Applicants and Agents will not need to notify Admissions that the OSHC type needs to change
- Eliminates the need to re-issue offers to represent changes to the OSHC cover type
- Decrease the number of notifications about Offer Letter changes.
- Once Acceptance is complete the OSHC type will update within the Acceptance tab under OSHC.



A screenshot of a web application interface showing the 'ACCEPTANCE' tab for an OSHC application. The interface includes a navigation bar with tabs: 'APPLICANT 1', 'APPLICATION', 'RISK ASSESSMENT', 'ASSESSMENT', 'OFFER', and 'ACCEPTANCE'. Below the navigation bar, there are navigation arrows and the text 'OSHC'. A form field labeled 'Membership Type' is set to 'Family'. Below this, there is a field for 'Other Provider Name'.

Increased Payment options – Credit Card

- Credit Card payment – direct payment to RMIT not through Western Union
- All Countries included
- Mastercard and VISA card only
- Payments will be converted to AUD \$



Deposit Options

Total Deposit Offered:		\$14,202.00
Tuition Deposit (Mandatory):		\$13,440.00
OSHC payment options: (please select one type)	<input type="radio"/> Single	\$762.00
	<input type="radio"/> Couple	\$2677.45
	<input type="radio"/> Family	\$3911.75
	<input checked="" type="radio"/> I have arranged my own health cover	\$0.00
Total Deposit Accepting:		\$13440.00

Payment Method:

- Western Union - GlobalPay for Students
- Credit Card (Visa/MasterCard) - Exchange rates and fees may be applied by your financial institution

After Accepting this offer, you will be taken to the payment gateway as per the above selection, to make your payment.

Accept Offer

Credit Card payment screen and payment confirmation (Applicant facing)



Payment Card Details

Number 77105021
Amount \$13,440.00
Email [REDACTED]

Cardholder Name

Card Number

Expiry Date /

Security Code (CVV) [What's this?](#)

Amount Payable \$13440.00

Pay Now 

Copyright © 2019 RMIT University | [Disclaimer](#) | [Terms](#) | [Privacy](#) | [Accessibility](#) | [Website feedback](#) | ABN 49 0012222222 | CRICOS provider number: 00122A | RTO Code: 3046 | Open Universities Australia



Deposit Paid

Thank you for your payment.

Institution: **RMIT University**
Program: **Diploma of Commerce**
RMIT Application Number: **377539**

We suggest you print this page for your records.

You can review the progress of your application and retrieve a PDF copy of your application from the [Activity Page](#). You can get to this from your [Home](#) page.

Payment Details

AMOUNT: \$13440.00 AUD

REFERENCE NUMBER: **WP1004592**

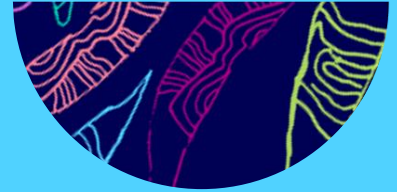

Questions?

For any additional information please contact your RMIT Regional Manager.

